

PREPARED FOR:
LAKE GENEVA AREA REALTY

PLAT OF SURVEY

- OF -

THE SOUTH 50 FEET OF LOT 1 AND THE SOUTH 50 FEET OF LOT 2,
OF BLOCK 23, OF THE ORIGINAL PLAT OF THE VILLAGE (NOW
CITY) OF LAKE GENEVA, WALWORTH COUNTY, WISCONSIN

PATHFINDER SURVEYING INC.
(formerly)
J.K. SURVEYING INC.
P.O BOX 322
LAKE GENEVA, WI. 53147
WWW.PATHFINDERSURVEYING.NET
262-248-8303

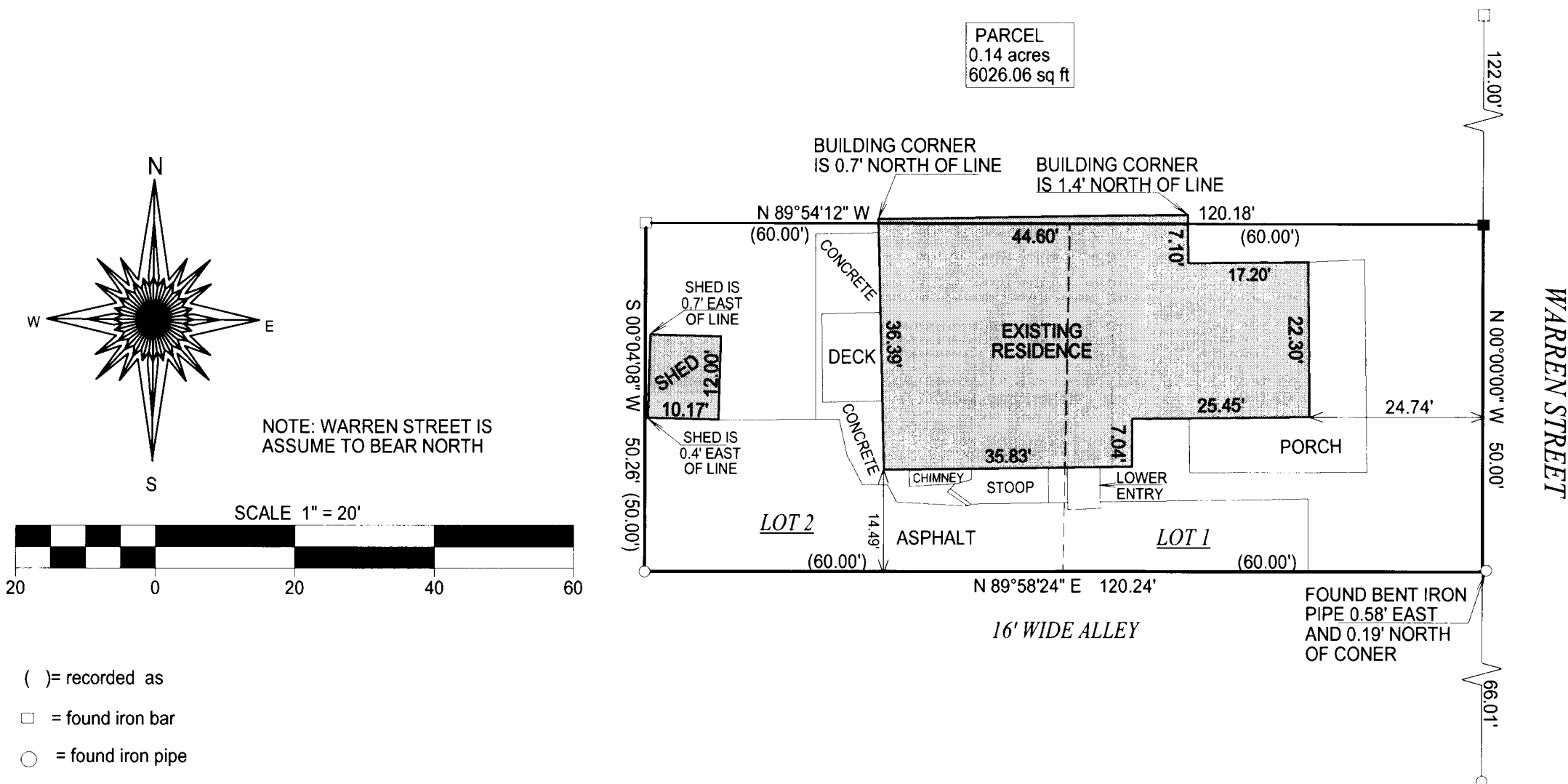

DEC 10 2010
JMK

- () = recorded as
- = found iron bar
- = found iron pipe
- = set iron pipe
- = set iron bar

JOB # 10-128
TAX ID # ZOP 00215

"I hereby certify that I have surveyed the above described property and that the above map is a true representation of its exterior boundary and shows the size and location of all visible structures, apparent easements and encroachments if any."

This survey is made for the present owners of the property, and those who purchase, mortgage, or guarantee the title thereto, within one year from the date hereof.

DATED THIS 27th, DAY OF AUGUST, 2010.

WISCONSIN
JEFFREY L. KIMPS
S-2436
LAKE GENEVA, WIS.
LAND SURVEYOR

JEFFREY L. KIMPS S-2436
Wisconsin Registered Land Surveyor
(original if signed in red)

007-2780